

INVENTORY ASSEMBLY

JANUARY 30-31, 2016

Hosted by Island of Kaua'i (6)

**Lihue Neighborhood Center
3353 Eono Street. Lihue, HI 96766**

DCM (Jonathan D.) – DCM6@area17aa.org Phone 575-737-8317
Homestay- homestay@area17aa.org Transportation- Transportation@area17aa.org

**8:00 Breakfast and Registration
9:00 Meeting Called to Order**

Registration Fee- \$25
Make Checks or Money Orders Payable to:

District 6
PO Box 1503
Kapaa, HI 96746

Please mail payment and Registration Form by Friday, January 1, 2016

Name _____ Phone _____

Address _____

City/ State _____ Zip _____ Email _____

District and Service Position _____

Do you need Homestay? Y N Male/ Female Smoker/ Nonsmoker

Transportation? Y N

Flight Info: Date, Time, Airline and Flight #





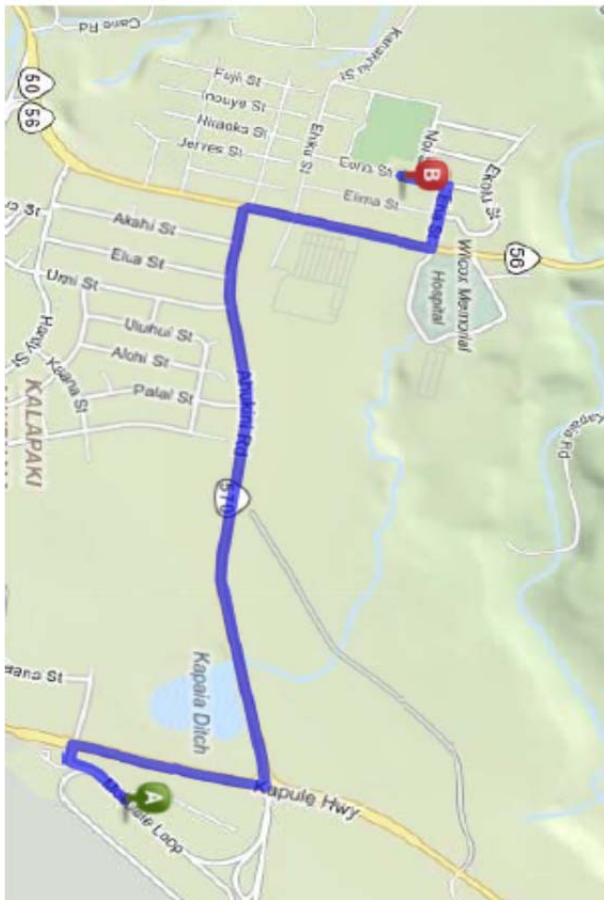



Vegetarian? Y N

THANK YOU FOR YOUR SERVICE!



Lihue Airport (LIH)
 3901 Mokulele Loop # 6, Lihue, HI 96766
 (808) 246-1400

Download
Free App

-  1. Start out going southwest on Mokulele Loop. [Map](#) 0.07 Mi
0.07 Mi Total
-  2. Turn slight left. [Map](#) 0.05 Mi
0.1 Mi Total
-  3. Turn right onto Kaana St. [Map](#) 0.03 Mi
0.1 Mi Total
-  4. Take the 1st right onto Kapule Hwy / HI-51. [Map](#) 0.3 Mi
0.5 Mi Total
-  5. Turn left onto Ahukini Rd / HI-570. [Map](#) 1.1 Mi
1.5 Mi Total
-  6. Turn right onto Kuhio Hwy / HI-56. [Map](#) 0.3 Mi
1.8 Mi Total
*Kuhio Hwy is just past Akahi St
 KFC is on the corner
 If you are on Kuhio Hwy and reach Poinciana St you've gone about 0.1 miles too far*
-  7. Turn left onto Eha St. [Map](#) 0.1 Mi
2.0 Mi Total
*Eha St is 0.2 miles past Ehiku St
 If you reach Kuene St you've gone a little too far*
-  8. Turn left onto Eono St. [Map](#) 0.08 Mi
2.0 Mi Total
-  9. 3353 EONO ST is on the right. [Map](#)
*Your destination is just past Noi St
 If you reach Kanaha St you've gone a little too far*



3353 Eono St, Lihue, HI 96766-1033